

Geraldine Inder School of Dance & Drama

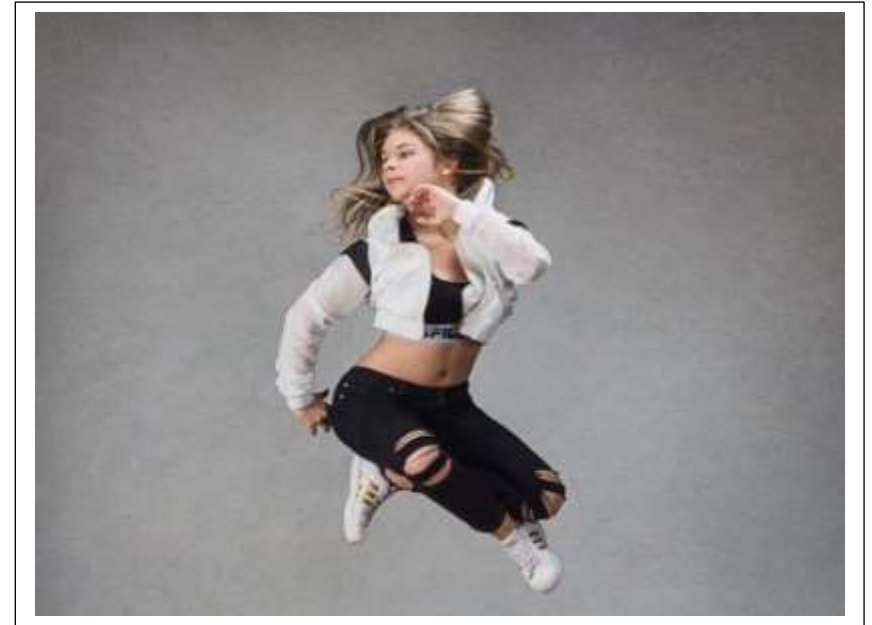

2019 TERM FEES

In order to receive a discount of \$15 per student, the fees must be paid within 7 days of the new term commencing.

	TERM FEE
Tiny Tots	\$95
Once weekly	\$ 120
Ballet grades (2 lessons / wk)	\$ 140
Ballet grades From Grade 5	\$ 155
Each Extra subject	\$50
Fees after week 6 incur a \$25 admin fee	
Internet Bank No : 03-06870-09547100	
reference student name please	

MONDAY		STUDIO A	STUDIO B
3.00		Tiny Tots	
3.30		Pre-Primary	3.30 Tap Level 4
4.15		Ballet Grade 4	4.15 Tap Level 5
5.00		Ballet Intermediate/7	5.00 Ballet Grade 5
6.00		Jazz Intermediate	5.45 Ballet Int Fnd
6.45		All Snr Jazz SLS	6.45 Tap Level Solo
7.15		Jazz Adv 1	7.30 Adult Fitness
8.00		Jazz Adv 2	
8.00		Solo Jazz	
TUESDAY		STUDIO A	STUDIO B
9.00		Senior Fitness	3.30 Hip-Hop Level 2
3.30		Hip-Hop Level 1(9+)	4.15 Speech I (Inter)
4.15		Jazz Grade 3	5.00 Speech 2 (Jnr/Inter)
5.00		Jazz Grade 4	5.45 Hip-Hop Level 4
5.45		SLS Junior	6.30 Hip-Hop Level 3
6.30		Jazz Grade 5	7.15 Hip-Hop Level 5
7.15		Jazz Pre Elementary	8.00 Hip-Hop Level 6
8.00		Jazz Elementary	8.45 Hip-Hop Level 7/Solo
WEDNESDAY		STUDIO A	STUDIO B
3.30		Jazz Grade 1	3.30 Jazz Pre Grade 3
4.15		Ballet Grade 1	4.15 Ballet Grade 2 Yr 1
5.00		Ballet Grade Int Fnd	5.00 Hip Hop Jnr 5-8 Yrs
6.00		Int SLS	5.30 Hip Hop Inter Boys
6.45		Ballet Intermediate	6.10 Boys virtuosity
7.45		Ballet Advanced 1	6.45 Adult Ballet
			7.30 Adult Fitness
THURSDAY		STUDIO A	STUDIO B
3.30		Jazz Grade 2	3.30 Ballet Primary
4.15		Ballet Grade 3	4.15 Ballet Grade 2
5.00		Contemporary Level 1	5.00 Senior Speech
5.45		Ballet Inter fnd / 6	5.45 Ballet Grade 4
6.45		Ballet Advanced 1	6.30 Cont Grade 2
7.45		Contemporary Level 6	7.15 Privates
FRIDAY		STUDIO A	STUDIO B
3.30		Contemporary 3	3.30 Tap Level 7
4.15		Contemporary 4	4.15 Tap Level 6
5.00		Contemporary 5	5.00 Tap Level 9
5.45		Competition	5.45 Tap Level 8
SATURDAY		STUDIO A	STUDIO B
8.30		Ballet Grade Inter 7 *	8.45 Ballet Grade Adv 1/Grade 8
10.00		Contemp / Jazz Solo	10.00 Ballet Primary
10.45		Ballet Grade 1	10.45 Jazz Pre Grade 2
11.30		Ballet Grade 3	11.30 Ballet Grade 2 Yr 1 & 2
12.15		Ballet Grade 3 / Tap 3	12.15 Tap Level 2