

# Geraldine Inder School of Dance & Drama

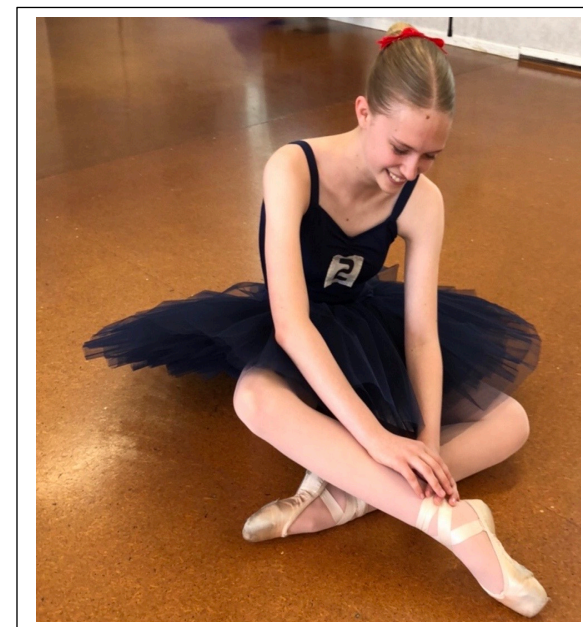

## 2020 TERM FEES

In order to receive a discount of \$15 per student, the fees must be paid within **7 days** of the new term commencing.

### TERM FEE

Tiny Tots	\$95
Once weekly	\$ 130
Ballet grades (2 lessons / wk)	\$ 150
Ballet grades From Grade 5 (3 lessons / wk)	\$ 165
Each Extra subject \$50	\$50

Fees after week 6 incur a \$25 admin fee

**Internet Bank No : 03-06870-09547100 ref childs name.**

MONDAY	STUDIO A	STUDIO B
3.00	Tiny Tots	
3.30	Pre-Primary	3.30 Tap Level 4
4.15	Ballet Grade 4	4.15 Tap Level 5
5.00	Ballet Intermediate/7	5.00 Ballet Grade 5
6.00	Jazz Intermediate	5.45 Ballet Int Fnd
6.45	All Snr Jazz SLS	6.45 Adult Ballet
7.15	Jazz Adv 2	7.30 Adult Fitness
8.00	Solo Jazz	
TUESDAY	STUDIO A	STUDIO B
9.00	Senior Fitness	3.30 Hip-Hop Level 2
3.30	Hip-Hop Level 1( 9+)	4.15 Speech I (Inter )
4.15	Jazz Grade 3	5.00 Speech 2 (Jnr/Inter)
5.00	Jazz Grade 4	5.45 Hip-Hop Level 4
5.45	SLS Junior	6.30 Hip-Hop Level 3
6.30	Jazz Grade 5	7.15 Hip-Hop Level 5
7.15	Jazz Pre Elementary	8.00 Hip-Hop Level 6
8.00	Jazz Elementary	8.45 Hip-Hop Level 7
WEDNESDAY	STUDIO A	STUDIO B
3.30	Jazz Grade 1	3.30 Jazz Pre Grade 3
4.15	Ballet Grade 1	4.15 Ballet Grade 2 Yr 1
5.00	Ballet Grade Int Fnd	5.00 Hip Hop Jnr 5-8 Yrs
6.00	Int SLS	5.30 Hip Hop Inter Boys
6.30	Ballet Intermediate	6.00 Ballet G 8
7.30	Ballet Advanced 1	7.00 Adv 1 & 2 Pointe
		7.30 Adult Fitness
THURSDAY	STUDIO A	STUDIO B
3.30	Jazz Grade 2	3.30 Ballet Primary
4.15	Ballet Grade 3	4.15 Ballet Grade 2
5.00	Contemporary Level 1	5.00 Senior Speech
5.45	Ballet Inter fnd	5.45 Ballet Grade 4
6.45	Ballet Advanced 2	6.30 Ballet Grade 7
7.45	Contemporary Level 6	7.30 Ballet Advanced 1
FRIDAY	STUDIO A	STUDIO B
3.30	Contemporary 3	
4.15	Contemporary 4	4.15 Tap Level 8
5.00	Contemporary 5	5.00 Tap Level 6
5.45	Contemporary solo	5.45 Tap Level 9
6.30	Hip Hop 8/ solo	6.30 Tap level solo
SATURDAY	STUDIO A	STUDIO B
8.30	Ballet Advanced 2	8.45 Ballet Grade 8
9.45	Ballet Advanced 1	10.00 Ballet Primary
10.45	Ballet Grade 1	10.45 Jazz Pre Grade 2
11.30	Ballet Grade 3	11.30 Ballet Grade 2 Yr 1 & 2
12.15	Ballet Grade 3 / Tap 3	12.15 Tap Level 2